

TEST REPORT

No. : SHIN160702776CCM-01

Date : Aug. 05, 2016

Page: 1 of 4

CENANZE (TIANJIN) CONSTRUCTION EQUIPMENT CO., LTD.

ROOM 1116, BUILDING A, XINDUHUI SQUARE, BEICHEN ROAD, BEICHEN DISTRICT, TIANJIN CITY,
CHINA

This Report supersedes the Report No. SHIN160702776CCM dated Aug. 03, 2016 issued by SGS, original report will be invalid from today.

The following sample(s) was/ were submitted and identified on behalf of the client as:

Sample Name : ADJUSTABLE STEEL PROP
Sample Number : SHIN160702776CCM
Test Required : Prop strength
Test Method : With reference to EN 1065:1998 and client's requirement
Product specification : 1. 48*40*2mm, 2200-4000mm, 120*120*4mm
2. 48*40*1.8mm, 1600-3000mm, 120*120*4mm
Date of Receipt : Jul. 27, 2016
Test Period : Jul. 27, 2016 to Aug. 03, 2016
Test result(s) : For further details, please refer to the following page(s)

***** To be continued *****

Signed for SGS-CSTC Standards
Technical Services (Shanghai) Co., Ltd.

Tiffany Liu
Authorized signatory



Unless otherwise agreed in writing, this document is issued by the Company subject to its General Conditions of Service printed overleaf, available on request or accessible at <http://www.sgs.com/en/Terms-and-Conditions.aspx> and, for electronic format documents, subject to Terms and Conditions for Electronic Documents at <http://www.sgs.com/en/Terms-and-Conditions/Terms-e-Documents.aspx>. Attention is drawn to the limitation of liability, indemnification and jurisdiction issues defined therein. Any holder of this document is advised that information contained hereon reflects the Company's findings at the time of its intervention only and within the limits of Client's instructions, if any. The Company's sole responsibility is to its Client and this document does not exonerate parties to a transaction from exercising all their rights and obligations under the transaction documents. This document cannot be reproduced except in full, without prior written approval of the Company. Any unauthorized alteration, forgery or falsification of the content or appearance of this document is unlawful and offenders may be prosecuted to the fullest extent of the law. Unless otherwise stated the results shown in this test report refer only to the sample(s) tested and such sample(s) are retained for 30 days only.

No.69, Block 1159, East Kang Qiao Road, Pudong District, Shanghai, China. 201319 t(86-21) 61196300 f(86-21) 61191853/68183920 www.sgsgroup.com.cn
中国·上海·浦东康桥东路1159弄69号 邮编: 201319 t(86-21) 61196300 f(86-21) 61191853/68183920 e sgs.china@sgs.com

TEST REPORT

No. : SHIN160702776CCM-01

Date : Aug. 05, 2016

Page: 2 of 4

Test method: With reference to EN 1065:1998 Adjustable telescopic steel props – Product specifications, design and assessment by calculation and tests and client's requirement

Test procedure:

1. Place the Adjustable steel prop on a steel plane with the inclined angle 1° , the steel prop shall be assembled to be tested at the maximum height.
2. Apply a axial compression test load via a steel ball at the head of the prop with an eccentricity of 10mm.
3. The load shall be increased until the plastic deformation occurs or the test load cannot be increased usefully.
4. Record the failure load and the failure mode.

Test Result:

Sample No.	Test height	Failure load (kN)	Failure mode
Sample 1	4000mm	7.50	Bent in the middle of the sample
Sample 2	3000mm	11.57	Bent in the middle of the sample

Note: 1. The test height is set as per client's requirement.

2. The diameter of steel ball is 50mm.

Statement: Unless otherwise stated the results shown in this test report refer only to the sample(s) tested.

***** To be continued*****

TEST REPORT

No. : SHIN160702776CCM-01

Date : Aug. 05, 2016

Page: 3 of 4

Sample photos of sample 1:



Before test



After test

***** To be continued*****

Attention: To check the authenticity of testing /inspection report & certificate, please contact us at telephone: (86-755)83071443, or email: CN.Doccheck@sgs.com



Unless otherwise agreed in writing, this document is issued by the Company subject to its General Conditions of Service printed overleaf, available on request or accessible at <http://www.sgs.com/en/Terms-and-Conditions.aspx> and, for electronic format documents, subject to Terms and Conditions for Electronic Documents at <http://www.sgs.com/en/Terms-and-Conditions/Terms-e-Documents.aspx>. Attention is drawn to the limitation of liability, indemnification and jurisdiction issues defined therein. Any holder of this document is advised that information contained hereon reflects the Company's findings at the time of its intervention only and within the limits of Client's instructions, if any. The Company's sole responsibility is to its Client and this document does not exonerate parties to a transaction from exercising all their rights and obligations under the transaction documents. This document cannot be reproduced except in full, without prior written approval of the Company. Any unauthorized alteration, forgery or falsification of the content or appearance of this document is unlawful and offenders may be prosecuted to the fullest extent of the law. Unless otherwise stated the results shown in this test report refer only to the sample(s) tested and such sample(s) are retained for 30 days only.

SHCCM 020778

SGS-CSTC Standards Technical Services (Shanghai) Co., Ltd.
Testing Center for Chemical and Material Laboratory

No.69, Block 1159, East Kang Qiao Road, Pudong District, Shanghai, China. 201319 t(86-21) 61196300 f(86-21) 61191853/68183920 www.sgsgroup.com.cn
中国·上海·浦东康桥东路1159弄69号 邮编: 201319 t(86-21) 61196300 f(86-21) 61191853/68183920 e sgs.china@sgs.com

Member of the SGS Group (SGS SA)

TEST REPORT

No. : SHIN160702776CCM-01

Date : Aug. 05, 2016

Page: 4 of 4

Sample photos of sample 2:

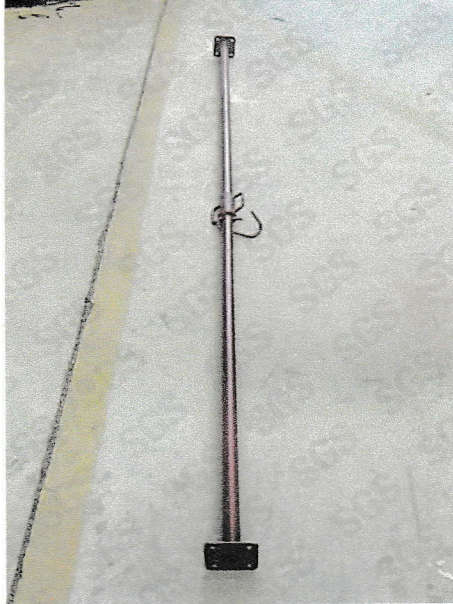

Before test

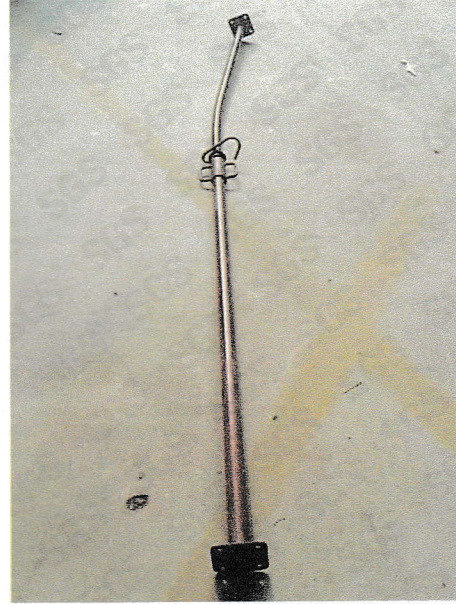

After test

***** End of report *****

Attention: To check the authenticity of testing /inspection report & certificate, please contact us at telephone: (86-755)83071443, or email: CN.Doccheck@sgs.com



SGS-CSTC Standards Technical Services (Shanghai) Co., Ltd.
Testing Center Commercial Construction Material Laboratory

Unless otherwise agreed in writing, this document is issued by the Company subject to its General Conditions of Service printed overleaf, available on request or accessible at <http://www.sgs.com/en/Terms-and-Conditions.aspx> and, for electronic format documents, subject to Terms and Conditions for Electronic Documents at <http://www.sgs.com/en/Terms-and-Conditions/Terms-e-Document.aspx>. Attention is drawn to the limitation of liability, indemnification and jurisdiction issues defined therein. Any holder of this document is advised that information contained hereon reflects the Company's findings at the time of its intervention only and within the limits of Client's instructions, if any. The Company's sole responsibility is to its Client and this document does not exonerate parties to a transaction from exercising all their rights and obligations under the transaction documents. This document cannot be reproduced except in full, without prior written approval of the Company. Any unauthorized alteration, forgery or falsification of the content or appearance of this document is unlawful and offenders may be prosecuted to the fullest extent of the law. Unless otherwise stated the results shown in this test report refer only to the sample(s) tested and such sample(s) are retained for 30 days only.

No.69, Block 1159, East Kang Qiao Road, Pudong District, Shanghai, China. 201319 t(86-21) 61196300 f(86-21) 61191853/68183920 www.sgsgroup.com.cn
中国·上海·浦东康桥东路1159弄69号 邮编: 201319 t(86-21) 61196300 f(86-21) 61191853/68183920 e sgs.china@sgs.com